NOVEMBER 2026

Sunday	Monday	Tuesday	Wednesday	Thursday	Friday	Saturday
1 Clocks go back 1 hour	2	3 Sing to Me 10-10:30am Bedazzling Bliss 4-7pm	4 EarlyOn Play & Learn 9:30-11:30am Gentle Fitness 11-11:45am	5 EarlyOn Baby Time 1-3pm STEAM Robots 3:30-5:30pm Closing Early at 6pm	6	7 Bedazzling Bliss 9:30am-12pm
8	9	10 Sing to Me 10-10:30am PEPL Board Meeting 5:45pm Bedazzling Bliss 4-7pm	11 EarlyOn Play & Learn 9:30-11:30am Gentle Fitness 11-11:45am	12 EarlyOn Baby Time 1-3pm Pony Bead Creations 3:30-6pm	13	14 EarlyOn Play & Learn Pop-Up 10-11am
15	16 Santa's Mailbox Opens!	17 Afternoon Bookclub 1-2pm Bedazzling Blisst 4-7pm Evening Bookclub 7-8pm	YMCA Settlement Worker 9-11am 18 EarlyOn Play & Learn 9:30-11:30am Gentle Fitness 11-11:45am	19 EarlyOn Baby Time 1-3pm STEAM Robots 4-7pm	20	21 Limitless Legos 9:30am-12pm
22	23	24 Sing to Me 10-10:30am Bedazzling Bliss 4-7pm	EarlyOn Play & Learn 25 9:30-11:30am Gentle Fitness 11-11:45am Evening Storytime 5:30-6:30pm	26 EarlyOn Baby Time 1-3pm Evening Bookclub 7-8pm	27	28
29	30					

Perth East Public Library



BEDAZZLING BLISS

November 3, 10, 17, 24 | **4PM - 7PM**
November 7 | **9:30-12 PM**

Everything could use a bit more sparkle!
Bring in your own item or pick an item from our selection and give it some bling!

No registration required

Early ON
Child and Family Centre

PLAY & LEARN

Monday & Wednesday | 9:30-11:30

A safe play environment which allows children to explore & create with new materials, play alongside other children & learn to express their thoughts and feelings through social interactions.

All programs are drop in: Come & go



PONY BEAD CREATIONS

November 12 | **3:30-6 PM**

Want a personalized friend to hang off your bag? Come create a pony bead keychain based on one of our patterns or design your own!

No registration required.

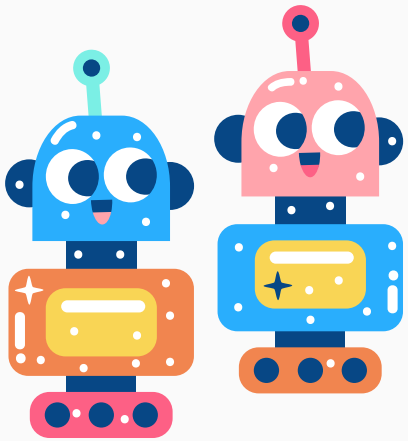

STEAM ROBOTS

November 5 **3:30-5:30 PM**
November 19 **4-7 PM**

Get hands-on experience with a variety of our robots at the library and give simple coding a shot. Each session will include different robots so be sure to check them both out!

No registration required.